

COPPELL HIGH SCHOOL

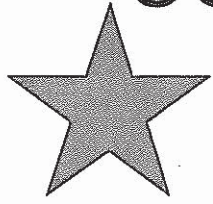

ALL-AMERICAN

Wrestling Camp

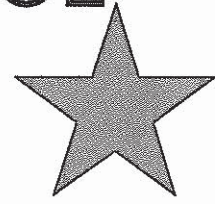

Featuring
University of Oklahoma
NCAA ALL-AMERICAN
KYLE TERRY

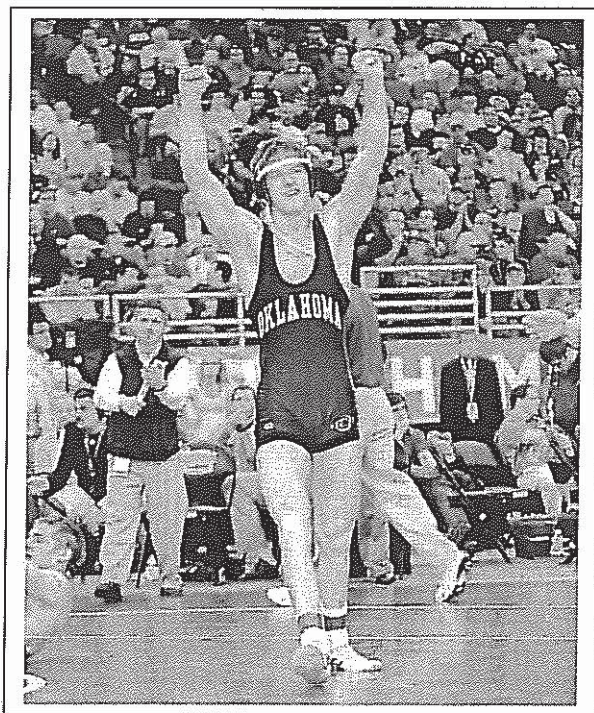

Additional Clinician:
NCAA National Qualifier
Chad Terry
June 14-17, 2010
Coppell Middle School - East

Coppell High School

All American Wrestling Camp

Featured Clinicians: Kyle Terry and Chad Terry

We are excited to get University of Oklahoma wrestler Kyle Terry as our featured clinician. Kyle was 3rd at this year's NCAA Championships. In addition to being an All-American, he is a three-time NCAA Qualifier and two-time Big 12 Champion. Kyle's twin brother Chad will be our other clinician. Chad was also an NCAA National Qualifier. Kyle and Chad were both Oklahoma state champions in high school. The training camp will be from 9:00 – 1:00 daily. We will add an ELITE training session from 1:00-3:00. This session is for experienced wrestlers only. Kyle will run the elite group with some college style drilling, tactics, and mat strategy.

Dates: June 14-17 (Monday-Thursday)
Time: Each day
9-11:00am Instruction & Drill
11 – 11:30 Break
11:30 – 1:00 Instruction & Live
1:00 – 3:00 pm Elite Training (Monday – Wednesday)

Location: **Coppell Middle School - East**
400 Mockingbird Lane
Coppell, TX 75019

Directions: CMS-East is conveniently located just north of Beltway on Mockingbird Lane.

Cost: \$100.00 - Training Camp
\$120.00 – Training Camp plus the Elite sessions

Make Check Payable to:
All-American Wrestling
1960 Hobart Lane
Lewisville, TX 75067

Questions: **Chip Lowery**
Office 214-496-6177 Cell 214-277-9300
Email at clowery@coppellisd.com

This camp is for 4th- 12th graders only, with a limited enrollment.

Name _____
Address _____
City _____ State _____ Zip _____

Phone Number () _____

Check # _____

T-SHIRT SIZE (Youth or Adult S-XXL) _____

Walk up registration is allowed. However, you may not get first choice of t-shirt size.

I the undersigned, allow _____ (participant's name) to participate in the Coppell H.S. All-American Camp. I hereby waive all claims and hold Coppell Independent School District, its officers and employees from all claims arising from the reliance on this consent form

(Signature of adult parent/guardian)

date